

Planning Permit No. A/1735/23

APPROVED

SUBJECT TO THE CONDITIONS IN THIS OFFICE LETTER

No. P/11328/23 Date 11/1/24

FOR MEMBER SECRETARY

MADRAS METROPOLITAN DEVELOPMENT AUTHORITY

MADRAS - 600 008

SITE PLAN SCALE 1"=16'-0"

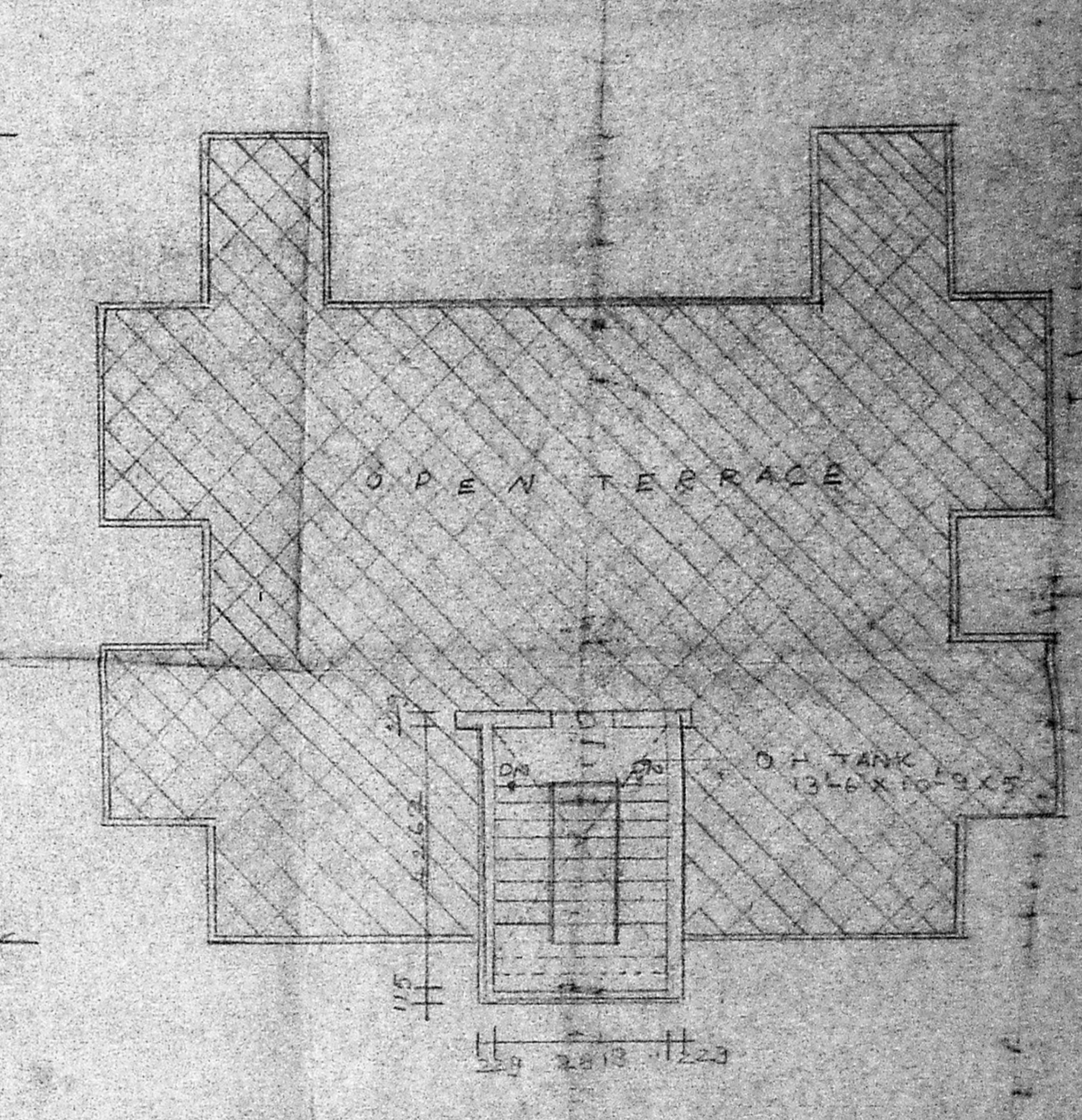
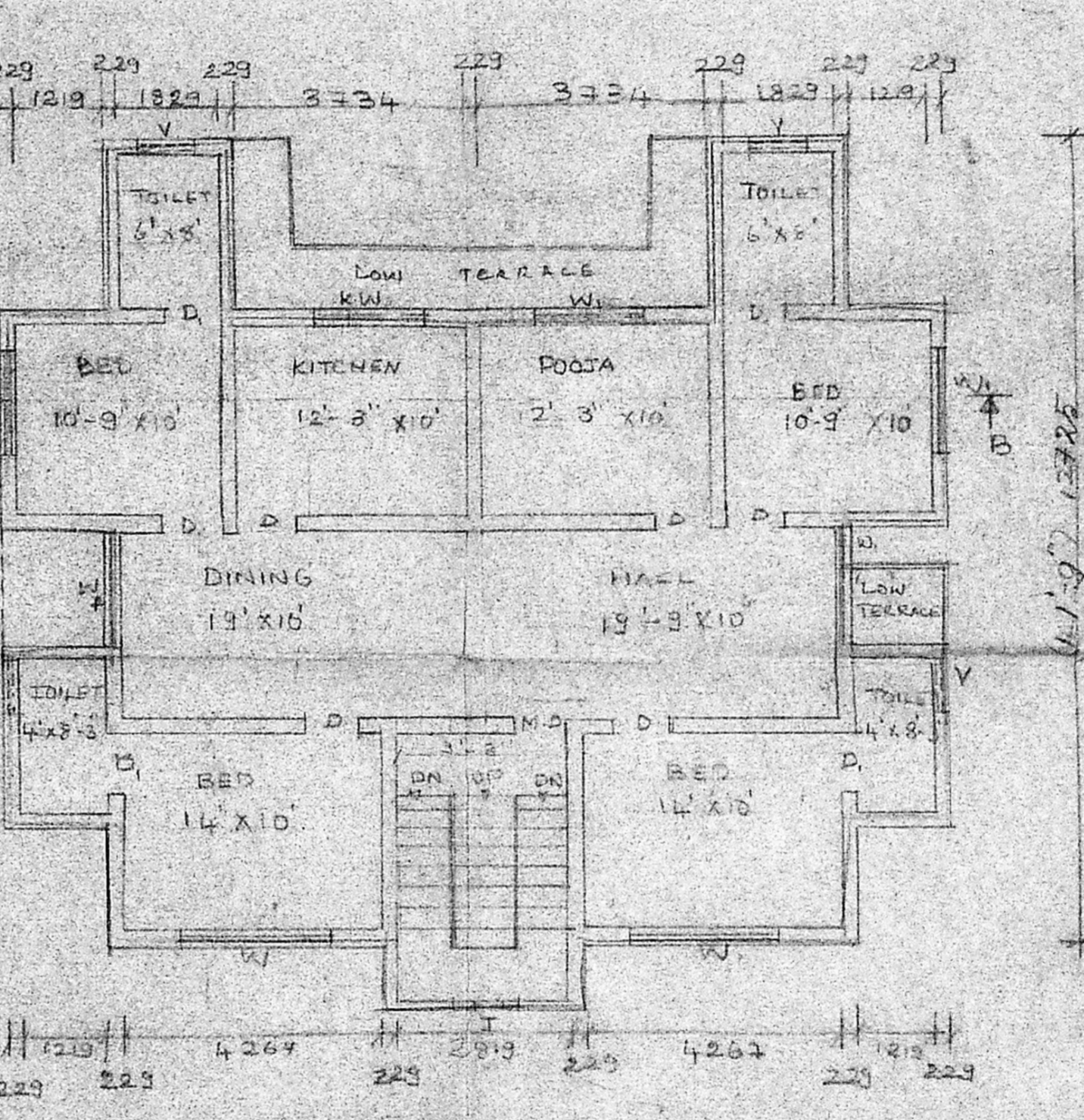
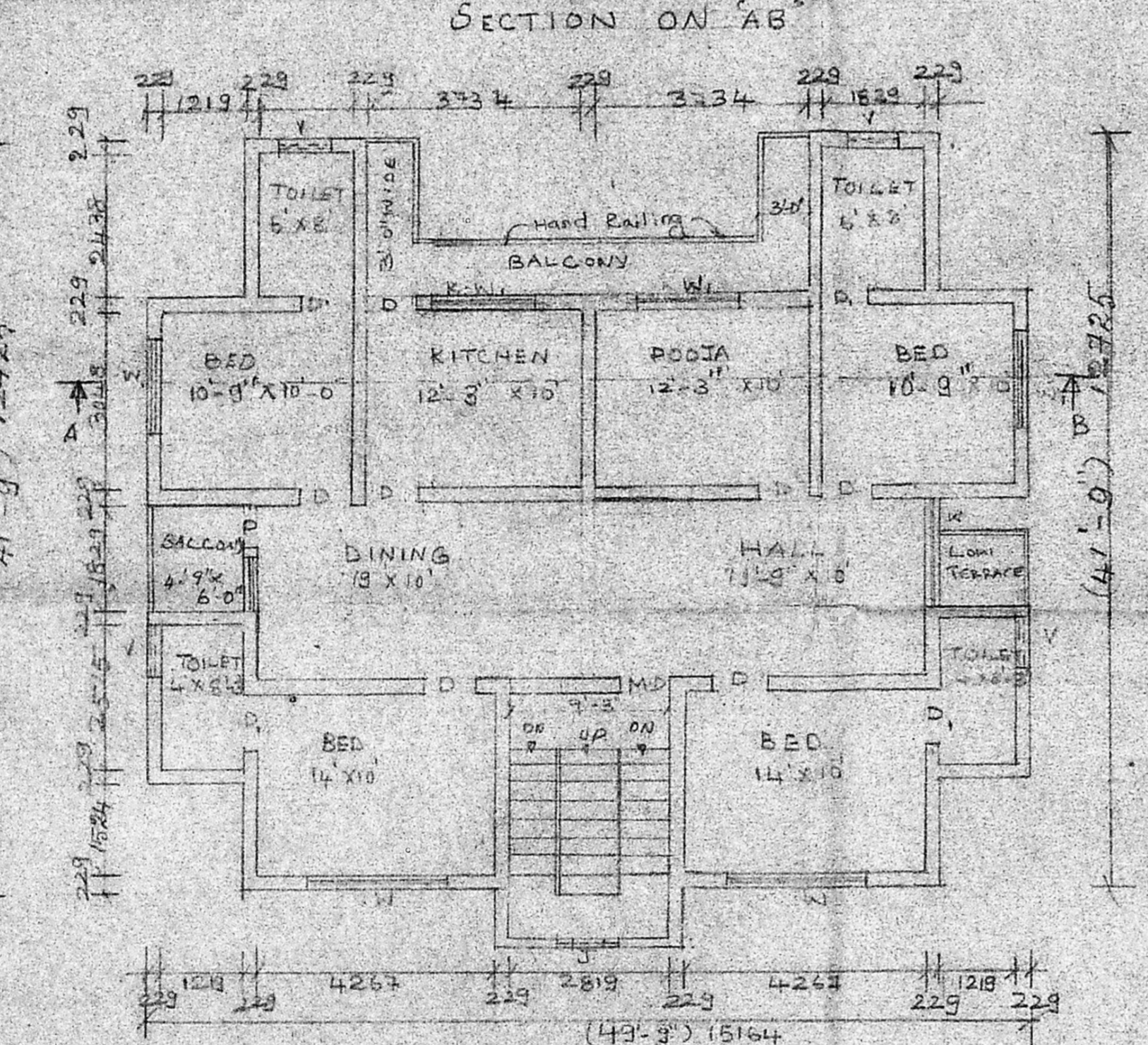
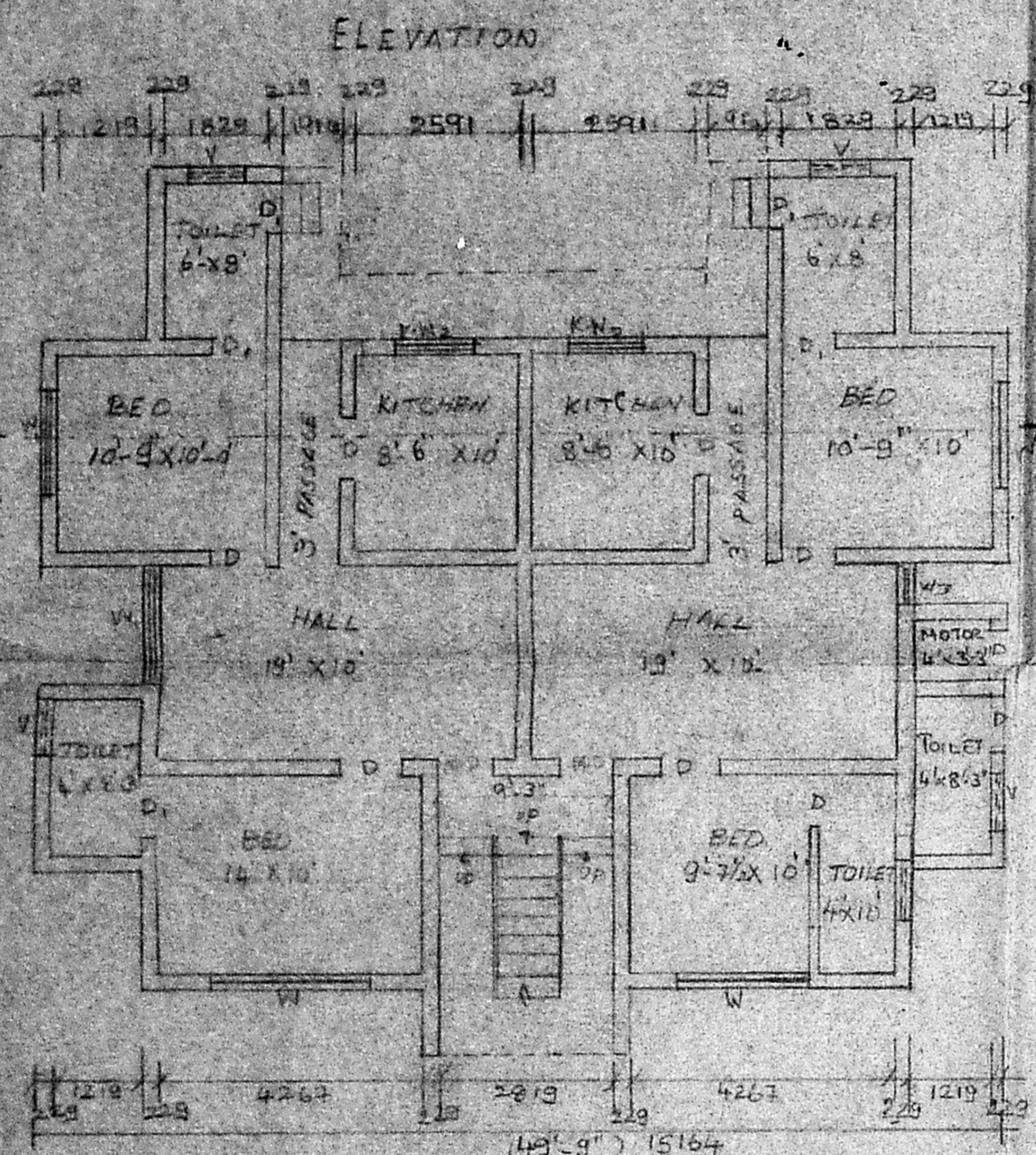

PROPOSED ADDITIONS TO THE EXISTING GROUND + 1ST FLOOR BUILDING IN PLOT NO. 10, P.O. 1613, PADMANABHA NAGAR 5TH STREET, ADYAR MS-20, S.No. 571/1 PART, T.S. No. 13 & 14 BLOCK 21 OF URUR VILLAGE

SPECIFICATION	JOINEASY	AREA
FOUNDATION	M.D. MAIN DOOR	914 X 2134
	D. DOOR	914 X 2134
	D. DOOR	762 X 2134
FLOORING	W. WINDOW	2438 X 1332
	W. WINDOW	1829 X 1372
	W. WINDOW	1213 X 1332
	V. VENTILATOR	914 X 610
S STRUCTURE	K.W. KITCHEN WINDOW	1219 X 1067
	W. WINDOW	610 X 2130
ROOF SLAB		
IN COURSE		
JOINEASY		

AREA STATEMENT
GROUND FLOOR
DWELLING (1) = 847.5 FT
DWELLING (2) = 800.4 FT
TOTAL = 1647.9 FT
FIRST FLOOR
= 1674.5 FT
SECOND FLOOR
= 1674.5 FT
TOTAL = 5025.5 FT

ARCHITECTS	NAME	DATE
DESIGNED BY	P.C	20.5.23
CHECKED BY		
SCALE 1" = 8'-0"		

FOR: MRS. PL. MOYARIMMI

OWNER

